Morning Oregonian.

VOL. II PORTLAND, OREGON TUESDAY MORNING, MARCH 11, 1862 NO 31

The Daily Oregonian.

HENRY L. PITTOCK,
Publisher and Proprietor.

THE DAILY ... $10 a month in advance, $6 for six months, $3 for three months.

THE WEEKLY ... $5 per annum in advance.

Office ...

E. D. SHATTUCK,
ATTORNEY AND COUNSELOR AT LAW
Office in Starr's Building,
...
May 9th 1861

WM. H. WATKINS,
PHYSICIAN AND SURGEON
Office on Front Street between Washington and Alder,
...
July 9th 1861

BUCHTEL & CARDWELL'S
PHOTOGRAPHIC GALLERY
FIRST STREET IN SHELBY'S BUILDING

DOUGLASS W. WILLIAMS,
Real Estate Agent
HAS REMOVED HIS OFFICE TO THE STORE OF ROBBINS, CHITTENDEN & CO., ... street opposite Lownsdale's Warehouse, and is prepared to
PURCHASING and SELLING REAL ESTATE
RENTING HOUSES
COLLECTING RENTS AND BILLS
MAKING DEED ... AND LEASES, and
SEARCHING THE RECORDS FOR TITLES IN OREGON
Has also Commissions from the Governors of the States of California and Washington Territory to take acknowledgments and proofs of Deeds and Mortgages to be used in said States until ...
Sept 14, 1861 tf

HENRY LAW,
Commission Merchant
AND PRODUCE DEALER,
Next door to Messrs. Allen & Lewis's Warehouse
Front street, Portland
FLOUR, FEED AND PRODUCE OF ALL KINDS CONSTANTLY on hand and for sale.
Also, a complete assortment of EASTERN and OREGON WAGON TIMBER for sale.
Consignments of Produce ... solicited.
...

EDWARD A. MORSE & CO.,
IMPORTERS AND DEALERS IN
Doors, Windows and Blinds,
WOULD INFORM THE TRADE in Oregon and Washington Territory that they have opened an establishment for the sale of DOORS WINDOWS and BLINDS of every description.
One of the partners residing in Boston has ... this advantage to this market ... enable us to keep a thorough and extensive assortment which we will sell at as low prices as any in the market.
Parties sending ... orders ... may rely on having the same at as low prices as offered ... personally or by letter or otherwise will be promptly and ... attended to.
We also attend to the buying and selling of ... given like ...
EDWARD A. MORSE & CO.
11 and 13 C... Corner of ... and Merchant ... Market ...
San Francisco
And JOHN HALL ... Market ... Boston
Jan. 4, 1862 ... dawlm

GEO. W. CHAPIN & CO.,
Lower side of Plaza, near Clay street,
SAN FRANCISCO
EMPLOYMENT OFFICE AND GENERAL AGENCY
Furnish all kinds of help for ... Mining Companies ... Railroad Stations &c. &c.
Also have a REAL ESTATE AGENCY and ... to all business in that line ...
...

JAGGER & CO.,
WHOLESALE DEALERS IN
HARDWARE DRY GOODS GROCERIES, LIQUORS AND GENERAL MERCHANDISE
LEWISTON, W. T.
Sept 9, 1861 ...

DR. J. G. GLENN,
DENTIST,
CAN NOW BE FOUND AT HIS OFFICE IN ... Portland, fully prepared ... to perform all ... operations ... with the ... of superior Dental Materials just received from New York, to perform all ... operations ... with which they may be called upon ... in a manner not to ...
Jan 9, 1861 dtf

Removal.
CITY MARKET!
First st., between Morrison and Yamhill,
J. & I. BERGMANN, PROPRIETORS,
HAS REMOVED TO THE NEW AND ... where his ... at more will be found ... Meats of all kinds and ... FRESH BEEF PORK MUTTON VEAL SAUSAGES &c.
GIVE HIM A CALL
Portland ... 1861 ...

DUFUR'S
Premium Cheese
IS ONLY FOR SALE IN THIS CITY BY
R. PITTOCK & CO.,
Corner First ... and Front streets
The cheese which received the premium at the late State Fair is now for sale as above
Portland, Oct 9, 1861 dtf

GO TO BUCHTEL & CARDWELL
For a Picture
WHILE THE WEATHER IS FINE!

HURGREN & SHINDLER
First st., Cor. Salmon,
PORTLAND,
DEALERS
IN
FURNITURE AND BEDDING,
WOULD NOW RECEIVING ... ADDITIONS TO ... STOCK
Elegant Styles of
PARLOR & BEDROOM SETS,
UPHOLSTERING DONE IN THE BEST MANNER
Common Household Furniture.
MADE OF ... ROSEWOOD ... MAHOGANY FRAMES
Looking-Glasses
GILT MOULDINGS, ...
Upholstery Goods!
PLUSH HAIR CLOTH GIMP
Pulu, Hair, Moss, Feathers, Wool.
OAT STRAW, for beds for sale
Spanish Cedar,
Black Walnut and
St. Domingo Mahogany Lumber.
Veneers, Glue,
Iron Bedfastenings.
GOODS OF ALL KINDS ON HAND ... Liberal ... shipping.
PULU IN BALES, from ... 100 lbs
Every description of
FURNITURE MADE TO ORDER.
Upholstery Done
in the most thorough manner
SPRING BEDS
... always ... kind ... hand
First street, corner of Salmon.

CITY BAKERY
AND
PROVISION STORE
ROBERT PITTOCK TOBIAS MYERS
R. PITTOCK & CO.,
Corner of First and Morrison Sts.,
AND FRONT ST. OPP LOWER STEAMSHIP LANDING
WHOLESALE AND RETAIL MANUFACTURERS OF
BREAD,
Butter, Water, Sugar, Boston and Soda
CRACKERS,
PILOT BREAD, PIES, CAKES, &c.,
and dealers in
STEAMBOAT AND SHIP STORES
FAMILY GROCERIES,
FEED, FRUITS, VEGETABLES &c.
Bread and Stores delivered to any part of the City ... from a distance ... promptly ... and properly dispatched.
The business hereafter will be conducted STRICTLY ON THE CASH PRINCIPLE ...

"Patronize Home Industry."
KEEP THE MONEY IN THE STATE!
THE UNDERSIGNED ARE CONTINUALLY MANUFACTURING, and have ... on hand ... superior ... of
WHISKEY,
MANUFACTURED ENTIRELY FROM WHEAT which ... were ... introduced ... by ... HUNT ... to the State.
... Each ... of ... MUST AND WILL HAVE WHISKEY. Trial ...
STARR'S PURE UNADULTERATED
WHITE WHISKEY.
A. M. CUMMINS STARR
Corner of Stark and Front streets
Portland, Oregon
...

Delinquents, Take Warning!
NOTICE IS HEREBY GIVEN TO ALL PERSONS ... that ... the ... assessment ... by the ... Board ... on the ... day of ... 1861 ... the ... delinquent ... will be ... to pay ... thereon ... with ... interest ... and ... costs ... and ... unless ... shall be ... sold ... to satisfy ... delinquency ...
J. H. MCCOY, ... Collector
Portland, Oregon, March ... 1862 ...

PORTLAND
Plumbing, Gas & Steam Fitting
ESTABLISHMENT,
Front street,
BETWEEN MORRISON AND YAMHILL
ON HAND AND ... FROM NEW YORK
Cooking Ranges,
Hot Water Boilers,
IRON AND TIN BATH TUBS,
Bath Tubs,
OF ALL KINDS
MARBLE-TOP WASH STANDS
COLD AND HOT AND COLD
Water-Showers,
SHELL PLATED BASIN COCKS
Marble Wash-Basins.
FORCE AND LIFT PUMPS,
Hydraulic Rams,
Non-Freezing Hydrants,
Water Closets,
&c., &c., &c.
... front ... Chamber ... will ... Chambers ...

LABD, WEBSTER & CO.'S
FAMILY
SEWING MACHINES
ALL UNEQUALLED BY ANY FOR
BEAUTY AND SIMPLICITY OF CONSTRUCTION
—AND—
Efficiency in Working.
A GOOD SEWING MACHINE
SHOULD BE WELL MADE ... IN ITS ... AND ... KEPT ... WILL ... WORK ... ALIKE ... THE ... OF THE ... AND SHALL ... ITSELF ... DESTRUCTIVE ... SEWED.
IT SHOULD BE ABLE ... THE ... WORK ... WITH ... FROM THE ... IT SEWS FROM ... TO ... AND ... THICK ... WILL ... AND ... THE ... OR ... OF ... THE ... AND WITH ... AS ... AS ... OF ... AND ... THE ... SHOULD ...
THE NEEDLE SHALL HAVE ... AND ... THIS ... ABSOLUTELY ... SMART ... WORK.
IT SHALL ... WITH ... AND ... WITH A ... SHALL ... FULL ... AND ... WORK ...
IT SHALL BE ... AND ... THE ... HAS ... WITH ... AND ... WORK ...
IT SHALL ... THE ... AND ... OF ... THE ... THE ... SEAM ... AND ... THE ... SEWING ... THE ... AT ... AND ... TO RUN ... AND ... BUT ...
IT SHALL ... THE ... OF ... THE ... SEWING ... AND ... CONSTANT ... WITH ...
IT SHALL ... OF ... THE ... AND ... SHOULD ... FROM ... IN THE ... SIDE ... TRAVEL.
The undersigned are ... Agents for the ... and ... of ... mentioned ... of the ... Pacific ... and Western Coast ... Mexico.
COX, WILLCUTT & CO.,
Leather Dealers
... Battery ... San Francisco
HURGREN & SHINDLER
... First and Salmon ... Portland
Agents ... Portland

FINE GOLD WATCHES AND JEWELRY.
I AM NOW IN RECEIPT OF A FINE ASSORTMENT OF
Gold and Silver Watches,
Jewelry,
Diamond Work,
Silver Ware,
Cutlery, &c.
Citizens of Oregon will SAVE MONEY by ...
Old Pioneer Jewelry Store
... GOLD ARTICLES AT FAIR PRICES as ...
WE WARRANT ALL OUR GOODS
... and ... that ... and ... reasonable ... to that ...
Remember! JOHN AGRELL,
... Old Pioneer Jewelry Store ...
... Kerl G. COLLIER ROBBINS

REMOVAL.
W. WEATHERFORD
Wholesale
AND
Retail
DRUGGIST,
Has Removed his
Extensive Stock
OF
DRUGS,
CHEMICALS,
PAINTS,
OILS, &c.,
TO HIS LARGE AND
Commodious Fire-Proof Building,
FRONT STREET,
Between Taylor and Yamhill streets,
WHERE ...
The DRUG TRADE
... supplied ... Eastern Dealers and Manufacturers.
... Agent in New York,
Superior Facilities
... Trade
Thankful for the liberal ... with ... favors, respectfully ... a continuance of the same, assuring those who ... orders ... that
NOTHING SHALL BE WANTING
TO GIVE
General Satisfaction
AS
Prices and Quality of Goods.
W. WEATHERFORD.
Portland, Dec 10 1861 ...

BROWN'S BRONCHIAL TROCHES
For Coughs, Colds, Hoarseness, Influenza, Asthma, Bronchitis, Sore Throat, Relieves the Hacking Cough incident to Consumption, Bronchitis, Asthma and Catarrh. Clears and strengthens the Voice. For use with ...
PUBLIC SPEAKERS, and SINGERS
... were ... introduced ... public ... Council ... and ... have ... the ... how ... all ... in ... Europe ... are ... from ... use ... Brown's Bronchial Troches ... in ... Public ... and Singers ...
BROWN'S BRONCHIAL TROCHES ... Throat ... Lungs ... Consumption ... having ... me ... from ... NELLIS
BROWN'S BRONCHIAL TROCHES. I ... recommend ... use ... PUBLIC SPEAKER ... LEWIS H. CHASLIN
BROWN'S BRONCHIAL TROCHES ... Rev. HENRY WARD BEECHER
BROWN'S BRONCHIAL TROCHES ... Rev. A. C. THOMPSON
BROWN'S BRONCHIAL TROCHES ... Dr. A. A. HAYES
BROWN'S BRONCHIAL TROCHES ... Dr. G. F. BIGELOW
BROWN'S BRONCHIAL TROCHES ... Dr. J. F. W. LANE
BROWN'S BRONCHIAL TROCHES ... Rev. H. W. WARREN
BROWN'S BRONCHIAL TROCHES ... Rev. S. J. P. ANDERSON
BROWN'S BRONCHIAL TROCHES ... Prof. W. STACY JOHNSON
BROWN'S BRONCHIAL TROCHES ... Rev. ... SPEAKERS
BROWN'S BRONCHIAL TROCHES ... Prof. W. STACY JOHNSON
BROWN'S BRONCHIAL TROCHES ... Rev. S. J. P. ANDERSON

The Daily Oregonian.

OFFICIAL PAPER OF THE CITY

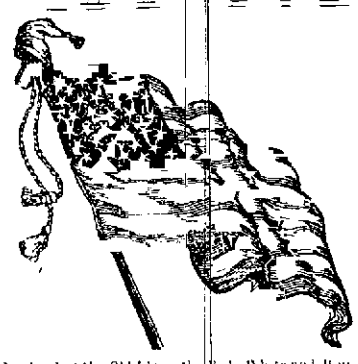

PUBLISHED EVERY MORNING, (SUNDAYS EXCEPTED,) BY A. BUSHNELL & CO. Whereof Bushnell is Agent, Willamette Street, between Front and First, Portland, Oregon Territory. Subscription Price, Ten Dollars per Annum, payable Quarterly in Advance. Single Copies, Twenty-five Cents.

TUESDAY MORNING, MARCH 11, 1862

The News

The news which we give in this paper embracing Eastern dates to the 26th February show that the Union forces are continuing to advance upon the rebels, and with many of their leading men the sentiment is that further resistance to the Government is useless and will be ineffectual. Faulkner says this in so many words. The Richmond *Whig* announces the inauguration of Jeff Davis President of the Confederate Government as a bitter mockery, the advance of our forces into Tennessee develops the Union sentiment, and the Governor of that State by proclamation calls upon the people there to lay down their arms.

Missouri has been cleared of the rebels, and Price and McCullough burned their stores and supplies, and with the remnant of their forces pushed forward into Southern Arkansas. Hindman, Brig. Gen. Price and sundry of his officers are prisoners, and the Union flag is now raised in the principal places of Arkansas. Gen. Halleck's forces have captured Fort McHenry, compelled the rebels to abandon Bowling Green, captured Fort Donelson and its garrison of some twenty thousand men, taken Clarksville and Buell with ten thousand troops occupies Nashville. Where Halleck will again strike we do not know. There is a heavy rebel force at Columbus—originally designed to capture Cairo. Whether our army will advance upon Columbus or move down into the Gulf States, we have no means of knowing. Our generals keep their own counsel. Gen. Burnside's expedition is still in the Sound, capturing positions, and preparing for future conquests. We have statements that Savannah has been captured without firing a gun—and that our forces are consolidating means in and about Port Royal for other movements. Gen. Butler is to take command of the Ship Island expedition and we shall, as we have every reason to believe, soon hear of him at New Orleans. There is a rebel force in New Mexico, threatening its conquest, but if successful—which we do not believe it will be—it will not long remain in rebel hands. When this rebellion is put down, we shall have troops to spare to take care of rebels both in New Mexico and Utah.

Among the items of news of less importance, is the admission of Stark to a seat in the Senate—on the ground that he had not committed an overt act of treason.

Our foreign news is flattering for the continuance of peace. John Bull continues his growls—a privilege he must be indulged in—but he has come to the conclusion that his best policy is that of strict neutrality. We accord entirely with him in this view of the matter.

The Mexican imbroglio occupies the attention of our Government. A project was presented to Congress to appoint Gen. Scott as a special Minister to Mexico, with powers to assume on the part of the United States the payment of the interest on the debts due by Mexico to France and England for five years, amounting to $14,000,000 yearly—but it does not meet the sanction of Congress.

Our readers will peruse with interest the news we give them to-day. It is as satisfactory as we could expect, and renders certain the entire success of the efforts of the American people to sustain the Union in all its magnificent proportions. This will not be without immense sacrifices of treasure and of blood,—but it will be done.

WASHINGTON, March 7.—The Public Treasury Note bill which passes to-day authorizing the issue of $10,000,000 of Treasury Notes will furnish a legal tender for private and public debts, and for the payment of interest on the public debt; and this which is to be put in circulation. The $50,000,000 Demand Notes issued under the Act of July last, and the $10,000,000 under the act of this month, may however be received in payment of duties, and loans. The notes are to run for a term not exceeding three years, and bearing 6 per cent interest, and convertible in five years.

The Secretary of the Treasury is authorized to issue registered bonds to the extent of $50,000,000 redeemable at pleasure after five years, for the purpose of funding the Treasury Notes and the floating debt. The Act provides for deposit of notes not less than 30 days at 2 per cent interest.

Arrival of the Sierra Nevada.

LATEST NEWS FROM THE EAST!

Dates to March 1st.

Nashville and Savannah Taken.

Stark gets his Seat.

White Flags at Memphis.

Charleston Invested.

Full Details of News.

News of Feb. 22d.

WASHINGTON, Feb. 21.—Several members of the Senate and House of Representatives from Missouri, Arkansas and Tennessee, have left this city to-day for their homes. It is understood that they will not give evidence before the Committee on the Conduct of the War, but will return to their States and raise troops for the Union army.

WASHINGTON, Feb. 22.—After much discussion, the Senate to-day passed a bill to pay the claims of Missouri for the services rendered by the State troops in the Union service. The bill was opposed by Messrs. Saulsbury, Powell and Carlile, who said that the Union men of Missouri were able to fight their own battles, and that the State troops had been used for political purposes.

WASHINGTON, Feb. 22.—Gen. Scott was serenaded by the Marine Band this evening, and by a torchlight procession from Pennsylvania avenue. He made a brief speech from the balcony of his residence, in which he said that the rebellion was about crushed, and that the Union would soon be restored. He was frequently interrupted by cheers.

ST. LOUIS, Feb. 22.—A Chief Secretary has been appointed to Gov. Harris, who has left the State. It is said that Gov. Harris has gone to Memphis, where he will establish his headquarters. The rebel troops have left Columbus, and are concentrating at Memphis.

The Federal forces have been in possession of Nashville for a week, and will soon be in possession of Memphis.

The Federal troops are pressing forward in pursuit of the rebels in Northeastern Missouri, and will soon be in possession of Northeastern Arkansas

The Daily Oregonian.

CITY.

The MORNING OREGONIAN has a larger SUBSCRIPTION LIST than any other Daily published in this City.

CIRCUIT COURT.—The March term of the Circuit Court commenced its session yesterday morning at ten o'clock. No business of importance was transacted. The following gentlemen were empanneled as the Grand Jurors for the term: Wm. Cason, D. D. Bunnell, D. C. Coleman, Jacob Cline, H. W. Corbett, Wm. Gatton, Davis Duvall. H. W. Corbett was appointed Foreman. W. W. Page, Esq., presented a set of resolutions in respect to the memory of the late Geo. H. Cartter, when the Court adjourned until this morning at ten o'clock.

ESCAPE OF A CONVICT.—Yesterday noon one of the convicts at work on Coffin's Wharf, by the name of Texas, took leave of the guard in the following manner: he provided himself with an extra suit of clothes somehow, and during the excitement occasioned by the arrival of the steamer, got under the wharf, cast off his striped uniform for a citizen's dress, and went on his way rejoicing.

SURRENDER OF THE STATES PRISON TO THE GOVERNOR:—The sub-lessees of the States Prison, Messrs. Pentland & Besser, yesterday sent word to the Governor to take the States Prison and prisoners off their hands, and keep them in the name of the State, for the reason that they were unable to keep them safe under the present system. After an experiment of some three years they find it a troublesome and losing business. The contract has two years to run yet.

NEZ PERCES DICTIONARY.—We have received from the publisher, S. J. McCormick, Esq., a dictionary of the Nez Perces language. From an examination of the book, we pronounce it a very useful and necessary companion to those intending to visit the mines. In addition to the Nez Perces language, the book contains the miners' laws now in operation in the mines. Everybody should have one. It is for sale at the Franklin Bookstore, Front street, for the low price of twenty-five cents.

THEATRICAL.—The Victoria dramatic company arrived on the steamer yesterday. Our citizens will once more have the pleasure of seeing Mrs. Forbes in some of her best characters. Miss Virginia Lawrence, the vocalist, will also appear. The "Hunchback" will be presented to-night at the Willamette Theatre, Mrs. Forbes appearing in her unrivalled character of Julia. The laughable farce of "A Dead Shot" will conclude the evening's entertainment. Our citizens will give them a full house to open with.

WE SYMPATHISE WITH THEM.—We learn that the Victorians make very sorry faces over the fact that notwithstanding their glowing accounts of the Carriboo mines, the five hundred passengers on the *Sierra Nevada* didn't stop at Victoria. Is the four thousand dollar subsidy a paying business? Guess not.

NEWS FOR THE DALLES.—We just had time to get a good supply of our Extras of yesterday, containing all the late Eastern news, on board the steamer *Julia*, as she shoved off to make an attempt to reach the Cascades, at ten o'clock last night.

FREIGHT OF THE STEAMER.—The steamer *Sierra Nevada*, which arrived at her wharf about noon yesterday, brought over five hundred passengers, and four hundred and fifty tons of assorted merchandise as freight.

STEAMER CORTES SOLD.—The steamer *Cortes* will not return to this port. She has been sold to an English company to run in the Chinese waters.

TRYING IT AGAIN.—The steamer *Julia* left again last night on a trial trip for the Cascades. We hope she may be successful in reaching her destination.

THE MAILS.—The California and Atlantic mails per steamer *Sierra Nevada* closes at three o'clock P. M., to-morrow.

FOR SAN FRANCISCO.—The steamer *Sierra Nevada* is advertised to sail for San Francisco direct to-morrow at four o'clock P. M.

We call attention to the advertisement of Andrew M. Sharkey, house, sign, and steamboat painter.

See advertisement of Mr. H. Law, produce dealer. Those in want of provisions would do well to give him a call.

It is computed that at present there are as many strangers in this city as there are resident citizens.

The election ordered by the provisional Government of North Carolina took place on Saturday, resulting, as far as returns received, in re electing Foster to Congress.

Later from the Dalles and Walla Walla.

Scarcity of Provision on the Route—Rowdyism at Walla Walla—The Military called out to suppress it.

We are indebted to the Rev. J. H. Wilbur for the following items of news:

The steamer *Hassalo*, which for a long time had been ice-bound at the Cascades, got within three miles of the Dalles on Thursday last. The next day, Messrs. Gibson, Bryant, Wilbur, Shipley, and Jones and James, of Tracy & Co.'s Express, having in charge some $75,000 in gold dust, left the Dalles and arrived at the Cascades the same evening on the steamer, meeting no obstructions from the ice.

Messrs. Wilbur, Bryant and Shipley, left the Cascades on Saturday morning and arrived here on Sunday evening. Mr. Wilbur reports the traveling as very difficult—the trail being covered with snow from two feet and a-half to six feet in depth—the party very often breaking through up to their shoulders.

But one man had come through from Walla Walla to the Dalles since the arrival of the last express, and he reported a great scarcity of provisions among the settlers along the route, and travelers going that way will have to carry their own grub. The snow on the route and at the Dalles, was some fourteen inches deep. Mr. Irwin, while traveling between the Des Chutes and John Day's river, stepped on the dead body of a man, in the snow, who had been frozen to death. He did not recognize the body. Parties had gone out from the Dalles to bring it in. The men who were frozen at the time of Mr. Jugger's death, are now considered out of danger. Mr. Moody, part of whose foot was amputated a short time since, has had one of his legs taken off.

The same person reports quite a riot as having occurred at Walla Walla. Most of the stores had been closed for sometime on account of the scarcity of fire-wood; but little wood could be obtained, and that at thirty and forty dollars per cord. A party of destitute persons, generally considered as rough characters about there, banded together and commenced breaking in the stores and helping themselves to whatever they wanted without paying for it. The military had to be called out to arrest them in their acts of desperation.

Mr. Wilbur says that he would advise people not to start overland for a few days, as it is next to impossible to get through till more of the snow passes off.

NEW TO-DAY.

WILLAMETTE THEATRE!

MRS. W. C. FORBES,

The Eminent American Actress,

IS ENGAGED FOR A FEW NIGHTS, and will appear in the character of

JULIA,

FIRST NIGHT OF THE

Victoria Dramatic Company!

Tuesday Evening, March 11,

Will be performed the celebrated play of

THE HUNCHBACK!

Julia.....Mrs. W. C. Forbes.
Master Walter.....Mr. W. C. Forbes.
Sir Thomas Clifford.....Mr. Mortimer.
Modus.....Mr. Ruby.
Gaylord.....Mr. Potter.
Wilford.....Mr. Harrison.
Helen.....Miss Virginia Lawrence.

To conclude with the Laughable Farce of

A DEAD SHOT!

Performance will commence at 7½ o'clock.
DRESS CIRCLE.....$1 PIT.....50 cts.

Just Published!

THE NEZ PERCES DICTIONARY;

to which is added the

MINING LAWS OF ORO FINO AND SALMON RIVER.

Price, Twenty-Five Cents.

S. J. McCORMICK, Publisher,
Franklin Book Store, Front Street, Portland, Ogn.

ANDREW M. SHARKEY,

HOUSE, SIGN & STEAMBOAT PAINTER,

Glazier and Paper-Hanger.

SHOP ON FIRST STREET, One Door North of McQuade's Furniture Shop.
mar11

For San Francisco,

DIRECT!

THE STEAMSHIP

Sierra Nevada,

C. C. DALL.....Commander

Will sail from Portland on

Wednesday, March 12, at 4 P. M.

For freight or passage, apply to the Captain on board, or to RICHARDS & McCRAKEN, Agents.

Eyes Right!

CROKE'S CAVALRY TACTICS, Ordnance Manual, McClellan's Cavalry and Infantry Tactics, U. S. Army Regulations for 1862, by authority, At CHARLES BARRETT'S, Opposite Pioneer Hotel.

20,000 LBS NEW CALIFORNIA **BEANS**—Red, Pink and Bayos.

100 2-lb Kegs **FRESH DRIED PEACHES,**

ex *Sea and Mercury*, and for sale by
mar4:1m RICHARDS & McCRAKEN.

CALIFORNIA BAYOUS, CHILE and WHITE BEANS,
For sale by HENRY LAW.

OREGON DRIED APPLES AND PEACHES;
For sale by HENRY LAW.

Agency Notice.—Mr. L. P. FISHER is our only authorized Agent in San Francisco to take advertisements, and transact business for the DAILY and WEEKLY OREGONIAN. Office—No. 173½ Washington street, nearly opposite Maguire's Opera House.

Coughs.—The sudden changes of our climate are sources of PULMONARY, BRONCHIAL and PERIPATIC AFFECTIONS. Experience having proved that simple remedies often act speedily and certainly when taken in the early stages of the disease, recourse should at once be had to "Brown's Bronchial Troches" for Coughs, Colds, or Irritation of the Throat, however slight, as by this precaution a more serious attack may be effectually warded off. PUBLIC SPEAKERS and SINGERS will find them beneficial for clearing and strengthening the voice. Sold at 25 cents per box.

The Medical and Surgical Institute of DR. L. J. CZAPKAY is already second to no similar establishment in which place it, as well as its proprietor, far above the assaults of envy and professional jealousy. In the schools of France, the highest prizes are often awarded to those who excel in the department of medical science and they occupy, with others, an equally lofty position in the profession. Recognized as an illustrious example, a shining light among the philosophical stars of his age in Europe, and Dr. Czapkay has rarely equalled him in this country; as a proof of which the Philadelphian College of Medicine complimented him with a Diploma, and the honorary M. D. degree. Selecting this as his field of operation, although qualified as a graduate of the University of Pesth, and late Chief Surgeon of the Hungarian Revolutionary army, for more extended labors Dr. L. J. Czapkay has bent his earnest attention to the cure of chronic and private diseases, in which he has been more successful than he expected, that he is now regarded as the leading man in that branch of his profession throughout the United States. His portrait and biography are published as matter of interest to their readers in the most exclusive manner. The Doctor's offices are at his Medical and Surgical Institute, No. 8 Sacramento street, corner of Leidesdorff, nearly opposite the buildings of the Pacific Mail Steamship Company, San Francisco. We ask particular attention of our readers to the sworn certificates of remarkable cures in another column of this paper. Persons not wishing to lose time in correspondence, please enclose $10 in their letters, and they will get immediate attention to their cases. Address, L. J. CZAPKAY, M. D., San Francisco, Cal.
jan12-2dawly

BOOTS AND SHOES.

A FINE LINE OF NAILED, RIP, CALF, AND GRAIN Leather Boots, for sale cheap by

J. HAAS & CO.,
Sign of the **Big Boot,**
Front street, near Alder.

LONG AND SHORT, SINGLE AND DOUBLE SOLE

India Rubber Boots,

the best in the market, for sale by

J. HAAS & CO.,
Sign of the Big Boot,
Front street, near Alder.

Ladies' Gaiters, Shoes, Balmorals, Shanghaes, etc.

A NEW SUPPLY of the latest styles just received and for sale low by

J. HAAS & CO.,
Sign of the Big Boot,
Front street, near Alder.

CHILDREN'S, MISSES AND BOY'S SHOES, GAITERS, Boots, etc., a large assortment of every kind and quality, at reasonable rates, for sale by

J. HAAS & CO.,
Sign of the Big Boot,
Front street, near Alder.

LADIES', MISSES AND MEN'S SLIPPERS AND BUSKINS, with or without heels, the nicest styles in the market, for sale by

J. HAAS & CO.,
Sign of the Big Boot,
Front street, near Alder.

A LARGE STOCK OF FRENCH CALF SKINS, SOLE LEATHER, SHOEMAKERS' TOOLS and FINDINGS, always on hand and for sale cheap by

J. HAAS & CO.,
Sign of the Big Boot,
feb28 Front street, near Alder.

HODGE & CALEF,

WHOLESALE AND RETAIL DEALERS IN

DRUGS AND MEDICINES,

PAINTS, OILS,

WINDOW-GLASS,

WHITE LEAD, VARNISHES,

Brushes, Painters' Materials, &c.

ALSO

CAMPHENE, KEROSENE, COAL OIL

AND

Coal Oil Lamps.

WE HAVE NOW IN STORE LARGE INVOICES OF Goods in our line, lately received from New York, to which we would direct the attention of buyers throughout the State.

Our extra facilities for purchasing enable us to supply the

Best of Goods at VERY LOW RATES.

HODGE & CALEF,
Wholesale Druggists.
Oct. 15, 1861. Front street, Portland, Oregon.

REMOVAL.

THE

City of Paris Dry-Goods Store

Has been REMOVED to

VAUGHN'S NEW BRICK BUILDING,

.....on the.....

Corner of Front and Morrison Sts.

fe12-25tf JACOB MAYER.

FRESH OREGON PEACHES, in 12-gall Tins.
For sale by HENRY LAW.

RED, WHITE AND BLUE POTATOES, in lots to suit,
For sale by HENRY LAW.

SIDES, SHOULDERS AND HAMS, in lots to suit,
For sale by HENRY LAW.

BARLEY, OATS, MIDDLINGS, BRAN, SHORTS, WHEAT, &c. For sale by
HENRY LAW.

STANDARD and other CHOICE BRANDS OF FLOUR, in lots to suit. For sale by
mar18:1 HENRY LAW.

AUCTION AND COMMISSION.

OSCAR KILBOURN,

HAVING TAKEN THE LARGE AND COMMODIOUS Building

Corner of Front and Washington sts.,

for the purpose of conducting an

Auction & Commission Business

in all its Branches,

Solicits Consignments

of all kinds of Property,

Real Estate, Stock, FURNITURE, and Merchandise of all Kinds.

Will devote attention to OUT-DOOR SALES in the city and country.

OSCAR KILBOURN.

This Evening at 7 o'clock,

SALE of BOOKS, CLOTHING, &c.

On Tuesday, March 11, at 10 A. M.

SALE OF FURNITURE,

A large lot of

Mattrasses, Blankets, Pillows, &c., &c.

—ALSO—

Riding and PACK HORSES.

OSCAR KILBOURN, Auctioneer.

HARKER BROS.,

Agents for

MESSRS. KIEL & CO.'S

Buckskin Gloves,

MITTENS AND GAUNTLETS,

ARE NOW PREPARED TO OFFER TO THE MERchants and consumers of Oregon, California and Washington Territory, all the different styles and qualities of that celebrated manufacture. The material of the above articles having been tanned in Fish Oil, rendering it very pliable to the hands, and almost

WATER-PROOF,

and the same articles manufactured in Missouri, having

TAKEN A PREMIUM

at most of the States Fairs and the World's Fair in New York over all competition, we can with confidence recommend them as the very best article of the kind manufactured in the United States.

PERSONS GOING TO THE MINES, and all others desiring durable articles, should not fail to supply themselves with these PREMIUM GLOVES, and thereby show a disposition to

Encourage our Oregon Manufacture.

ja20 HARKER BROTHERS.

RICHARDS & McCRAKEN,

FORWARDING AND COMMISSION

MERCHANTS,

AND DEALERS IN

Flour, Pork, Bacon, Lard, Fruit,

SALT, LIME, CEMENT AND PLASTER,

Attend to the sale of Oregon Produce in the San Francisco, Victoria and Portland markets; also, give particular attention to the purchase of Merchandise of every description in the New York, San Francisco, Victoria and Portland markets; and to forwarding goods in, from, or to any of the above places.

JAMES R. RICHARDS, 111 Clay street, San Francisco.
JOHN McCRAKEN, Steamship Landing, Front st, Portland
Portland, March 5, 1862.

Oysters! Oysters!

85 SACKS of FRESH SHOALWATER BAY OYSTERS,

received by last night's boat,

and for sale by C. A. BURCHARD,
mar6 at the **GEM SALOON.**

HOUSE AND LOTS For Sale.

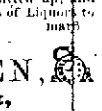

LOTS 3 and 4 in Block 160, corner of Hall and Fifth streets, on which is erected a TWO-STORY HOUSE, comfortably arranged for families. Out Houses, Stable, Woodshed, etc., on the premises. For full particulars enquire of

LEWIS MANNING,
mar10:1w Corner Salmon and Front streets.

ORO FINO SALOON!

New Brick Building,

STARK STREET, BETWEEN FRONT AND FIRST STS.

LAPPETT & ROBERTS, Proprietors.

THE above Saloon is neatly and splendidly fitted up, and the Bar is supplied with the best qualities of Liquors to be found on the Pacific Coast. mar3

JACOB COHEN,

Front Street,

One Door South of Alder Street,

PORTLAND, OREGON.

IMPORTER AND DEALER IN

FINE WATCHES,

JEWELRY,

SOLID SILVER AND PLATED WARE.

CLOCKS,

SPECTACLES, CUTLERY, &C.

All Goods sold by me are strictly warranted to be as represented.

Watch Repairing.

Particular attention paid to the Repairing of Fine Watches, Clocks, Jewelry, &c.

Having devoted many years to this branch of the business, I am confident of giving satisfaction.

All work warranted.

Engraving of all Kinds

Executed with Neatness and Dispatch.

aug 21 JACOB COHEN

THE SUTHERLANDS, by the author of Ruthledge, St. Elmo, Lady Dina, Tribune Almanac, Young Ladies' Reader, At CHARLES BARRETT'S, Opposite Pioneer Hotel
b18

And Front street, opp. Lower Steamship Landing.
...chase which received the premium at the late State ...
...now for sale as above
... Oct. 9, 1861.dtf

For a Picture

WHILE THE WEATHER IS FINE!

...Opposite Pioneer Hotel.

LANGUAGE OF FLOWERS, Moore's Melodies, Tom Tidler, at CHARLES BARRETT'S, Opposite Pioneer Hotel.

NEWSPAPERARCHIVE®
NEWSPAPERARCHIVE®

FOR NEZ PERCES MINES!

THE OREGON STEAM NAVIGATION CO.'S STEAMERS

Will run on the COLUMBIA RIVER as follows:

THE STEAMER

JULIA,

WOLF ..... Commander,

Will leave PORTLAND every

Monday, Wednesday and Friday,

at 6 A. M., connecting with the Steamer

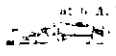

IDAHO,

M'NULTY ..... Commander,

At the CASCADES

For DALLES CITY,

Arriving same day.

NEW STEAMER

TENINO.

WHITE ..... Commander.

Will run CASCADES for

WALULA,

EVERY TUESDAY,

Returning leave Wallula every Thursday, at 5 A. M.

Passage from Portland to Dalles $5 00
Passage from Portland to Cascades 2 50
Passage from Cascades to Dalles 2 50
Passage from Dalles to Celilo or Wallula 15 00

NO EXTRA CHARGE FOR MEALS

J. C. AINSWORTH,
President O. S. N. Co.

Aug 25-1y-1 Bl

MILLER & KUEHN,

PRACTICAL WATCH-MAKERS,

and Jewelers,

Corner of First and Alder Streets,

PORTLAND, OREGON.

MILLER & KUEHN wish to inform the citizens of Portland, Oregon, and Washington Territory, that they have associated themselves in the above business, with a very full assortment of

Fine Gold and Silver Watches,
Diamonds, Jewelry,
Silver and Plated Ware, and
Clocks of all styles,

Which we offer to the trade upon the most favorable terms.

Fine Watches, Chronometers, and Clocks will be

Repaired with the Utmost Care

and promptness, and warranted to give entire satisfaction.

Solid Jewelry manufactured to order, and

Engraving Executed with neatness and despatch.

All our work warranted for one year.

J. B. MILLER,
C. F. KUEHN.

Portland, Jan 14, 1862.

EVERY MAN TO HIS TRADE!

HAVING MADE A PERMANENT ENGAGEMENT with a Practical

Pattern-Maker,

One who has served a regular apprenticeship at the business, I will furnish all ordinary Patterns used at my Foundry,

Free of Charge or Cost.

I have the largest Stock of Patterns, of all varieties, in this coast.

CASTINGS furnished on shortest notice.

Also, a large quantity of **BABBITT'S METAL** always on hand

aug2-6mDV

DAVID MONNASTES.

'THE CENTRAL'

Front street, corner of Alder,

J. BOTHWELL, ... Proprietor.

THIS Saloon is newly built and fitted up expressly for the business, with new and tasteful apartments. The bar will be found always stocked with the choicest

Wines, Liquors and Cigars

to be found in this city, and dispensed in approved style.

Having long been a resident of Portland, and consequently well known, the proprietor deems it unnecessary to solicit a continuance of the liberal patronage of the public, on the merits of the house. Call around, one and all.

Portland, Dec. 18th, 1861.

To Merchants and Shippers.

PORTAGE AT OREGON CITY.

THE MERCHANTS AND SHIPPERS of the Willamette Valley are notified that

BARSTOW & FRAZER

are now prepared with plenty of teams and careful drivers to pass freight over the Portage between Oregon City and Canemah as fast as could be expected.

One of us will be at all times at each end of the route, to attend to the forwarding of the freight, so as to prevent any unnecessary delay.

Oregon City, Oregon, Jan 1, 1862.

[Eugene City, Corvallis, Albany and Salem papers copy.

Ambrotypes, &c.

D. H. HENDEE, Artist,

In the Rooms in the same Building with J. H. Mitchell, Esq., Dr. Glenn, and Prof. Seelbak,

FRONT STREET, PORTLAND,

WILL TAKE PICTURES ON PAPER, OILCLOTH and Iron, put up in Lockets, Rings, Pins, and a large variety of Gold Style Cases, at a much lower price than ever sold in Portland.

The best time for taking pictures of children is between 10 A. M. and 1 P. M.

Ship Chandlery for Sale.

PURCHASE BLOCKS, &c.,
TAR, PITCH and SMALL ANCHORS,
Also, LIME, CEMENT, and CALCINED PLASTER,
Between Second and Third sts., on Taylor
Opposite M. E. Church, by

June 3, 1861. E. F. SMITH.

GO TO

BUCHTEL & CARDWELL'S

FOR A

Photograph

Took Here!

A NATOMICAL ATLAS and Diagnosis Physiology, at CHARLES BARRETT'S, Opposite Pioneer Hotel.

LANGUAGE OF FLOWERS, Moore's Melodies, Tom Tidler, at CHARLES BARRETT'S, Opposite Pioneer Hotel.

J. G. FRISCH. N. M. REICHERT. THOS. TAYLOR.

J. G. FRISCH & CO.,

Importers and Wholesale Dealers in

Wines, Liquors, Cordials, &c.,

413 Clay street,

SAN FRANCISCO, CAL.

SOLE AGENCY FOR

DR. HUFELAND'S

CELEBRATED

SWISS STOMACH BITTERS.

(First Premium.)

The world-renowned reputation, [illegible] with the unprecedented demand for DR. HUFELAND'S SWISS BITTERS, induces us to caution the public against base imitations and counterfeits, and we would advise purchasers to examine the label, stamp and cork of each bottle, before buying, as none are genuine unless they have the name of J. G. FRISCH & CO. blown in the glass, and our signature on the label.

These BITTERS are a most invigorating TONIC AND INVIGORATOR. Purifier of the blood, a thing much wanted in this climate. In diseases of the liver, and kidneys, they are unsurpassed, and as a wine glass of it before each meal, is a most excellent drink.

North End Steam Saw Mills.

THE UNDERSIGNED HAVING LEASED THE STEAM Saw Mill known as

"W. W. COLLINS & CO.'S NEW MILL"

At the North end of this City, are now prepared to furnish all kinds of

FIR AND CEDAR LUMBER,

Dressed or undressed,

TONGUE AND GROOVED FLOORING,
CEILING,

Pickets, Laths, &c.

As well as to ship **Cargo Lumber**

on the shortest notice.

The business will be conducted on the CASH PRINCIPLE.

OFFICE AT THE MILL, or with

MASTERS & HILL, at the Levee,
North [illegible] and Front streets.

HARBAUGH & STITZEL.

Portland, Mar 17, 1-1-61

Commercial College.

FIRST ST., opposite the Oregonian Office.

TERMS PER MONTH:

	CASH.	CREDIT.
WRITING	$6 00	$8 00
DRAWING	6 00	8 00
ARITHMETIC	6 00	8 00
BOOK KEEPING	8 00	10 00

Tuition payable monthly in advance.

Scholars from 2 to 4, or from 7 to 9 P. M.

Books, Account posted, and completed accounts passed. Mortgage and Visiting Cards marked.

C. V. SEARS.

Blacksmithing in General.

JOHN M. MARBLE ..... J. H. LETTS.

MARBLE & LETTS,

(Successors to D. C. Bagley.)

INFORM THE PUBLIC that they are now prepared to attend to all the old customers of Mr. Bagley, and they hope many new ones who may see fit to favor them with their work, at short notice.

They will set all work warranted to

Shoeing Horses.

Plows made to order, and always at assortment on hand, and they will give a written guarantee that they shall perform well, or in failure of which they will pay the purchaser money back.

☞ Those indebted to us are requested to come and settle, as we are always ready. Come along with your cash. It is easier to pay old debts, and it is good to make bargains for new work.

Yamhill street, corner of Second.

Portland, Feb. 4, 1861.

ESCAPED FROM JAIL.

$850 REWARD!

GEORGE ROSE, GEORGE MURRAY, JAMES BURNS and JOHN McCLOSSON, escaped from the Multnomah County Jail on the evening of March 1st, 1862.

$200 Reward will be paid for the delivery of George Rose. The said Rose is below the medium height, handy-legged, light complexion, light curly hair and blue eyes, with erect carriage.

$50 each will be paid for George Murray, James Burns, and John McClosson.

The above rewards will be given on the arrest and delivery of the prisoners at the county jail.

A. M. STARR,
Sheriff of Multnomah Co.

Portland, March 1-1, 1862.

PAINTER & CO.,

PRACTICAL PRINTERS, AND DEALERS IN

Type, Presses, Printing Materials,
Ink, Paper, Cards, &c.

510 Clay Street, above Sansome,

SAN FRANCISCO.

J. B. PAINTER,
J. M. PAINTER,
S. P. PAINTER,

☞ Offices fitted out with despatch.

Removal.

JOHN R. FOSTER has removed his stock of HARDWARE to his

Old Stand on Front street,

opposite the New Wharf Oregon of Steam Navigation Co.

BUCHTEL & CARDWELL

Have a FINE COLLECTION of SPECIMENS of their ART

Go and see them, and

GET A PICTURE

WARREN'S DRAUGHTSMAN, Young Ben Franklin, Streaks of Light, Great Expectations, Wine and Water, at CHARLES BARRETT'S, Opposite Pioneer Hotel.

SMITH & DAVIS,

Front Street, Portland, Oregon,

WHOLESALE AND RETAIL DRUGGISTS

DEALERS IN

PAINTS,

OILS,

VARNISHES,

Artist's AND **PAINTERS'**

Tools.

AGENTS IN THE

STATE

FOR

ALL THE

Principal

PATENT

MEDICINES,

&c., &c.

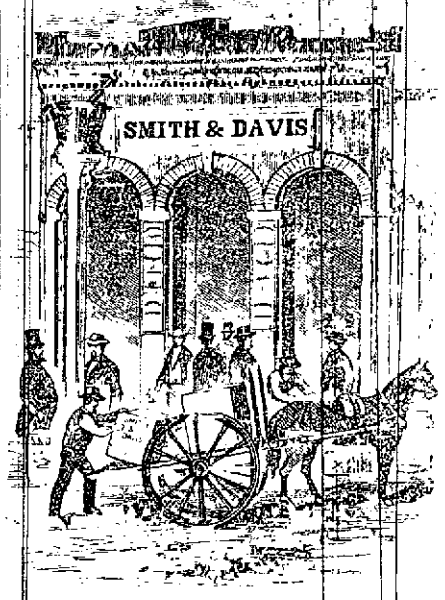

ARE CONSTANTLY BUYING BY DIRECT IMPORTATION FROM THE EASTERN STATES, LARGE AND desirable additions to their already **EXTENSIVE STOCK,** which is one of

The Largest on the Pacific Coast,

laid in, and constantly replenished at the East, which enables them to offer goods on as FAVORABLE RATES as can be obtained in San Francisco. We would direct public attention to this FACT, which on examination of Stock and prices will prove.

JUST ARRIVED!

A FRESH LOT OF

CAMPHENE,
KEROSENE,
VARNISHES,
COAL OIL LAMPS,
CHINA NUT OIL,
BURNING FLUID,
SPERM OIL,
POLAR OIL,
ALCOHOL,
MACHINERY OIL,

And several barrels of

FRESH CHEMICALS BY EXPRESS FROM NEW YORK,

and PHILADELPHIA, &c., &c.

July 9-3m

DR. L. J. CZAPKAY'S

Private Medical & Surgical Institute,

SACRAMENTO STREET, BELOW MONTGOMERY,

opposite Pacific Mail Steamship Company's office, San Francisco.

ESTABLISHED IN 1854 FOR THE PERMANENT [illegible] of Chronic Diseases, and the SUPPRESSION OF QUACKERY. Attending and Resident Physician, L. J. CZAPKAY, M. D., Late in the Hungarian Revolutionary War, Chief Surgeon to the Military Hospital of Pesth, Honorary Member of the Philadelphia College of Medicine, &c. Particular attention paid to the treatment of diseases peculiar to Women and Children.

OFFICE HOURS—From 8 A. M. to 8 P. M.

☞ Communications strictly confidential. Permanent cure guaranteed in all cases. Consultation free by letter or otherwise, FREE.

Address, DR. L. J. CZAPKAY, San Francisco.

Of all diseases. The first great cause.
Springs from neglect of Nature's laws.

To the Afflicted:

Suffer not when cure is guaranteed in all cases of secret diseases—Self-Abuse, Nervous Debility, Syphilis in all its stages, Stricture, Gleet, Gravel, Diabetes, diseases of the Kidneys and Bladder, Mercurial Rheumatism, Scrofula, Pains in the Bones and Ankles, diseases of the Lungs, Throat, Nose and Eyes. Ulcers upon the Body or Limbs, Cancers, Dropsy, Epileptic Fits, St. Vitus Dance—and all nervous affections. Those derangements of the sexual organs—such as NERVOUS DEBILITY, Loss of Memory, Loss of Power, Mental Weakness, Diseases of Vision, with peculiar specks appearing before the eyes, Loss of Sight, Weak Eyes, Dyspepsia, Liver Disease, Eruptions upon the Face, Pimples on the Back and Head, Female Irregularities—and all improper discharges of both sexes. It matters not from what cause the disease originated, however long standing or obstinate the case, CURE IS CERTAIN, and in a shorter time than a permanent cure can be effected by any other treatment, even all the skill of eminent physicians, and their means of cure. The most active principles of vegetable materia medica are used, and prescribed with the greatest success, without odor, entirely vegetable, causing no nausea, and free from mercury or [illegible]. During fifteen years of practice in Europe, the Atlantic States and California, I have rescued from the jaws of death many thousands, who, in the last stages of the above-mentioned diseases, had been given up to die by other physicians which will be a [illegible] to the afflicted, who may place themselves under my care, a speedy and permanent cure. Private diseases are the greatest enemies to health, as they are the first cause of consumption, scrofula, and many other diseases, and should be a terror to the human family. A permanent cure is scarcely ever effected—a majority of cases falling into the hands of incompetent persons, who not only fail to cure the disease, but ruin the constitution, filling the system with mercury, which, with the disease, hastens the sufferer into a rapid consumption. But should the disease and the treatment not cause death, specially, and the victim suffers to be entailed upon the children, who are born with feeble constitutions, and the current of life interrupted by a virus which betrays itself in scrofula, tetter, ulcers, eruptions and other affections of the skin, eyes, throat and lungs, entailing upon them a life of existence of suffering, and consigning them to an early grave.

Self-abuse is another formidable enemy to health, for nothing else in the whole catalogue of human diseases causes so destructive a [illegible] upon the system—drawing to the minds of victims through a few years of suffering down to an untimely grave. It destroys the nerves, the nervous system, rapidly wastes away the energies of life, causes mental derangement, prevents the proper development of the system, disqualifies for marriage, society, business, and [illegible] happiness, and renders the sufferer wrecked in body and mind, predisposing to consumption and a train of diseases to be described. With the most confident assurance that the victims of self-abuse that a permanent and speedy cure can be effected, and with the abandonment of [illegible] many patients can be [illegible] to reduce vigor to health.

The calamities [illegible] of males and females to avoid on pretending [illegible] Those who have been [illegible] secured by the [illegible] the most remarkable cures. Medicines, with full [illegible] sent to any part of the State, Oregon and Washington Territory, by patients communicating their symptoms by letter.

All business [illegible] address DR. L. J. CZAPKAY, [illegible] street, below Montgomery, opposite Pacific Mail Steamship Co.'s Office, San Francisco.

Remarkable Instance of Medical Relief

Below we publish the certificate of three [illegible] from the ranks of society, who [illegible] their former health [illegible] Dr. Czapkay, whose name is their own statement, and [illegible] authenticated by [illegible] Public. The demands of [illegible] urgently requested [illegible] confidently and we [illegible] their perusal to [illegible] of all [illegible]

☞ Caution.—The [illegible] diseases of acquaintance. Those who may be [illegible] enough to be cautious [illegible] the real, where a [illegible] obtained, feels [illegible] Czapkay, for the [illegible] recovery of his health [illegible] by the distressed symptoms incident [illegible] the [illegible] practices of uncontrollable passion in youth, [illegible] in body and mind, unable [illegible] perform even the most [illegible] upon the [illegible] of this. I sought the advice of many physicians, who at first [illegible] my diseases as of trifling importance, but [illegible] after a few weeks, and in several instances, months, of their treatment, I found to my unutterable horror that instead of relief my symptoms became more alarming, in fact, I was told by one that my disease having grown [illegible] to the brain, medicine would be of little consequence. I despaired of ever regaining my health, strength and energy, and as a last resort, and with but a faint hope, called upon Dr. Czapkay, who, after examining my case, prescribed some medicine which almost instantly relieved me of the dull pain and dizziness in my head. Encouraged by the result, I resolved to place myself immediately under his care, and by a strict obedience to his directions and advice, my head became clear, and my pimples collected, the constant pain in my back and groins, the weakness of my limbs, the nervous [illegible] of my whole body on the slightest [illegible] excitement, the misanthropy and evil forebodings, the self-distrust and want of confidence in others, the incapability for study, and want of remembering the frightful [illegible] and at times [illegible] dreams at night, followed by involuntary discharges, have all disappeared, and in short, in a few months after having consulted the doctor, I felt as if restored to a new life—that life which but a short time ago I contemplated to end by my own hand. With the view to guard the unfortunate from falling into the snares of incompetent quacks, I deem it my duty to offer this testimony to the merit and skill of Dr. Czapkay, and recommend him to all who may stand in need of medical advice, being assured by my own experience that any one under his care will find a radical and permanent cure will be effected.

E. F. FILLMORE.

State of California, County of San Francisco:

Subscribed and sworn to before me, this seventh day of April, A. D. 1856. Signed

[L. S.] JOHN MIDDLETON, Notary Public.

MARYSVILLE, June 3d, 1855.

DR. L. J. CZAPKAY, San Francisco.—Sir: I have used the last of your medicine, and do not think I shall need any more, as I feel very well, except that I have not entirely got my strength yet, but can walk with the appetite I have. It is just three weeks since you first called, since I called on you in company with my constitution as I thought, broken entirely, and never the light you would be able to cure me perfectly, but thought you could do something to raise the pain in my back and head, and strengthen my nerves, so that I would not get excited and tremble at everything. Now that you know what I expected, you may judge of my satisfaction at my complete recovery from those symptoms, and the removal of those sores and blotches from my skin, and the ulcers from my throat, and the entire stoppage of those emissions, which you said were principally the cause of my sickness. I can hardly tell you which is the greatest, my joy or my surprise, for I expected having half to cry at both. I feel as well as any man can feel.

Enclosed I send you twenty dollars over your charge, and think myself cheaply cured. If you think anybody will be benefited by it you may put the letter in the newspapers. I believe me gratefully yours.

THOMAS HAYDEN.

Thankfulness is the incentive to gratitude.

CHICO, [illegible]—Prompted by an honest desire of my heart, I wish to-day before the public a case which deserves attention not only as an act of [illegible], but that of humanity also. About two years ago, I suddenly, and from causes unknown to me, was seized with a fit of epilepsy, which, owing to my inability to meet the expenses consequent upon the [illegible] treatment, and the discouragement which I met with on attempting it, soon became [illegible]. I was thus led to believe as to defy the skill of any physician. I was frequently while in pursuit of my calling thrown down to the ground without the slightest warning, and although I have used [illegible] yet despised the interference of my life, and [illegible] to look upon those who would [illegible] assistance as shelter me from danger as enemies who sought to [illegible] the existence of my infancy. While in this state, and having [illegible] to my affliction, I [illegible] was informed to attend seeking [illegible] Dr. L. J. Czapkay. I told [illegible] of my circumstances, and of my inability to [illegible] his services regardless of what he [illegible] took my case and with the following [illegible] I found myself restored to perfect health. I [illegible] to the [illegible] which I enjoy at present, and yet [illegible] of my acquaintances, I consider it due to him and [illegible] I [illegible] the case public in order that [illegible] may find a place [illegible] who [illegible] placed.

MEYER YABLONSKY.

State of California, County of San Francisco: Subscribed and sworn to before me, this 1st day of August, A. D. 1856.

GILBERT A. GRANT, Notary Public.

Dr. L. J. CZAPKAY'S Private Medical and Surgical Institute, [illegible] Montgomery, opposite the Pacific Mail Steamship Co.'s Office, San Francisco. The Doctor's [illegible] consultation unless by letter or invitation. Hours from 9 a. m. to 8 p. m.

SPERMATORRHŒA or LOCAL WEAKNESS, nervous debility, [illegible] weakness of the limbs and back, indisposition [illegible] application to study, difficulty of [illegible] dizziness, headache on the side, affections of the eyes, [illegible] impurities in the blood, pimples and sores, and [illegible] Dr. L. J. Czapkay. This is the [illegible] diseases is new, and known to [illegible] great success.

All consultations [illegible] letter or otherwise free.

Address, L. J. CZAPKAY, M. D.

and Fruit stall.
The choicest [illegible]
Fruit, in store for sale at
Portland, Oct. [illegible] 18[illegible]

NEWSPAPERARCHIVE®
NEWSPAPERARCHIVE®